PatientPartner™

PatientPartner: A Comprehensive Study of Its Impact on Patient Treatment Decisions

JUNE 2023

PatientPartner™

Executive Summary

This paper provides a comprehensive review of the PatientPartner platform over a 12-month study period, focusing specifically on patients struggling with type 2 diabetes and those impacted by various women's health conditions.

The PatientPartner system, an innovative digital health solution, connects patients to mentors who have experienced similar medical journeys. This platform provides prospective patients with an opportunity to gain first-hand insights, fostering informed decision-making and enhanced patient engagement.

The analysis presented includes data from 263 prospective patients, 193 connections, and 48 mentors. Key findings reveal that 71% of patients reported their mentor connection as impactful in moving forward with treatment, and 68% requested to move forward in their healthcare journey, consisting of one of the following: a physician referral, scheduling treatment, or a prescription refill.

PatientPartner

INTRODUCTION

The PatientPartner platform is designed to alleviate the uncertainty that prospective patients often face when deciding on treatment options. By facilitating connections with mentors who have experienced similar medical journeys, the platform provides patients with practical, personalized insights. This study aims to quantify the impact of PatientPartner on patient decision-making and the overall patient experience.

METHODOLOGY

This study examined data over a 12-month period, which included 263 prospective patients, 193 connections, and 48 mentors. The primary indicators of interest were the number of patients who found their mentorship connection impactful for treatment decisions and the number who elected to take the next step in their healthcare journey.

263 Prospective Patients

193 connections

48 mentors

PatientPartner

1. FINDINGS

Out of 263 prospective patients

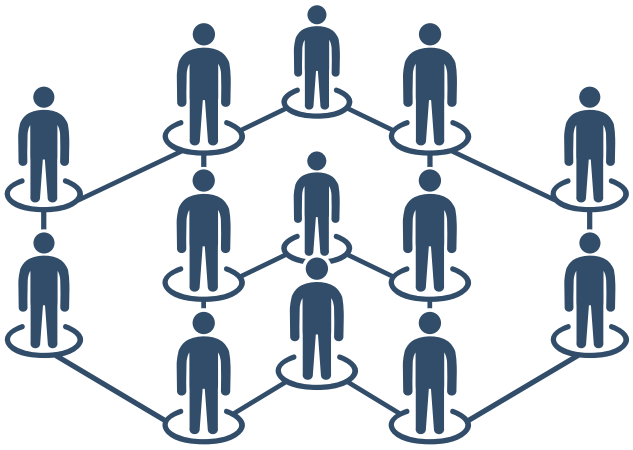

73%

193 Established connections

Out of the 263 prospective patients, 193 (73%) established connections with mentors. This high connection rate indicates that the platform successfully facilitates relationships between patients and mentors.

2. IMPACT ON TREATMENT DECISIONS

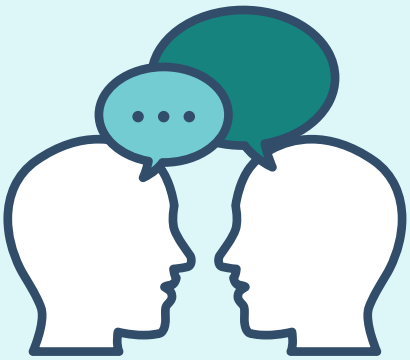

Of the 193 patients who made connections,

71%

(137) stated that the connection was impactful in their decision to move forward or continue on with treatment.

This result underscores the value of peer-to-peer insights in influencing healthcare decisions.

PatientPartner

3. PROGRESSION IN HEALTHCARE JOURNEY

Following the mentor connections,
131 out of 193 prospective patients (68%)
requested to take the next step in their healthcare journey.

This high rate of requests suggests the platform's efficacy in enhancing patient engagement and the ability to assist patients to be proactive on their health.

4. DISCUSSION

The study's findings demonstrate that the PatientPartner platform plays a crucial role in patients' healthcare decision-making processes. The high percentage of patients indicating that their mentorship connection was impactful for treatment decisions (71%) suggests a strong demand for such peer-to-peer platforms.

Furthermore, the high rate of patients voluntarily taking the next progressive step in their healthcare journey (68%) indicates that the PatientPartner platform not only facilitates patient-mentor connections but also encourages patients to actively engage with healthcare professionals, pharmacies, or physician offices.

CONCLUSION

The PatientPartner platform's potential to positively impact patient decision-making and facilitate engagement with healthcare professionals is significant. Through mentorship, patients are not only informed but are also empowered in their healthcare journey.

Future work should expand the study to encompass a larger patient population and a more diverse range of medical conditions to further validate and explore the platform's impact.

RECOMMENDATIONS

Based on the findings, it is recommended that:

- Healthcare companies (pharmaceuticals, medical device, or health systems) consider integrating the PatientPartner platform into their patient support services.
- Further research is conducted to investigate the long-term impact of the PatientPartner platform on patient outcomes.
- The PatientPartner platform to continue expanding its mentorship pool to cater to a broader range of medical conditions.

LIMITATIONS

While the study findings are promising, some limitations should be considered. The study relied on patient self-reporting, which may be subject to response bias. Additionally, the study did not examine the long-term impact of the PatientPartner platform on patient outcomes, which would be a valuable direction for future research.

PatientPartner™

Your partner through healthcare

PATIENTPARTNER.COM